

Features

- For indoor use only
- Variable speed pump with backlit user keypad and remote control
- Recirculating pump delivers flows up to 80 gallons (302.8 L) per minute of powerful hydro-massage
- Order one Tower, Pump Kit, and drain for each complete BodySpa Custom installation
- For use with K-1000-H2 or K-1002-H2 only
- 4 kW heater (requires second dedicated electrical service)
- 2 chromatherapy lights
- 25" (63.5 cm) x 19-1/4" (48.9 cm) x 13" (33 cm)

PUMP KIT K-1001-H2 ALSO K-1003-H2

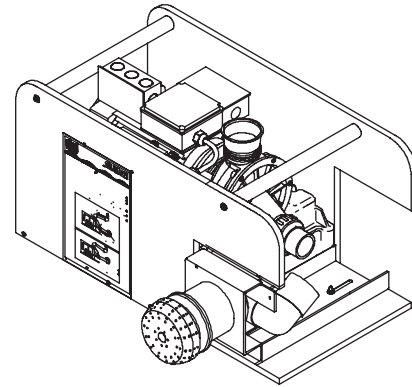

Codes/Standards Applicable

Specified model meets or exceeds the following:

- UL 1951

Colors/Finishes

- 0: White
- CP: Polished Chrome
- PB: Vibrant® Polished Brass
- SN: Silver Nickel

Accessories

- 0: White
- CP: Polished Chrome
- PB: Vibrant® Polished Brass
- Other: Refer to Price Book for additional colors/finishes

Specified Model

Model	Description	Colors/Finishes			
K-1001-H2	BodySpa custom pump kit for tower	<input type="checkbox"/> 0	<input type="checkbox"/> CP	<input type="checkbox"/> PB	<input type="checkbox"/> SN
K-1003-H2	BodySpa custom pump kit for waterfall	<input type="checkbox"/> 0	<input type="checkbox"/> CP	<input type="checkbox"/> PB	<input type="checkbox"/> SN
Required Accessories					
K-1000-H2	10-jet tower		<input type="checkbox"/> CP	<input type="checkbox"/> PB	<input type="checkbox"/> Other_____
K-1002-H2	BodySpa waterfall	<input type="checkbox"/> 0	<input type="checkbox"/> CP	<input type="checkbox"/> PB	<input type="checkbox"/> Other_____

Product Specification

The recirculating pump kit shall be 25" (63.5 cm) in length, 19-1/4" (48.9 cm) in width and 13" (33 cm) in height. Product shall be for indoor use only and shall be for use with K-1000-H2 and K-1002-H2 only. Product shall have a variable-speed pump with backlit user keypad, remote control, and a 4 kW heater. Product shall be configured with waterfall or tower and custom drain or equivalent. Product shall deliver up to 80 gallons (302.8 L) per minute of powerful hydro-massage. Pump kit shall be Kohler Model K-_____-H2-_____.

BODYSPA

Recommended Accessories

K-7179	BodySpa custom drain	<input type="checkbox"/> CP	<input type="checkbox"/> PB	<input type="checkbox"/> Other_____
--------	----------------------	-----------------------------	-----------------------------	-------------------------------------

Technical Information

Fixture:				
Weight		60 lbs (27.2 kg)		
Variable-speed pump:	220-240 V	50/60 Hz	6 A	
Heater:	4 kW	220-240 V	50/60 Hz	15 A

Required Electrical Service

Dedicated circuit required, protected with Class A Ground-Fault Circuit-Interrupter (GFCI) or Residual Current Device (RCD):

Pump/control	220-240 V, 20 A, 50/60 Hz
Heater	220-240 V, 20 A, 50/60 Hz

Installation Notes

Install this product according to the installation guide.

Locate the keypad so that the 8' (2.4 m) control cable is within reach of the control box.

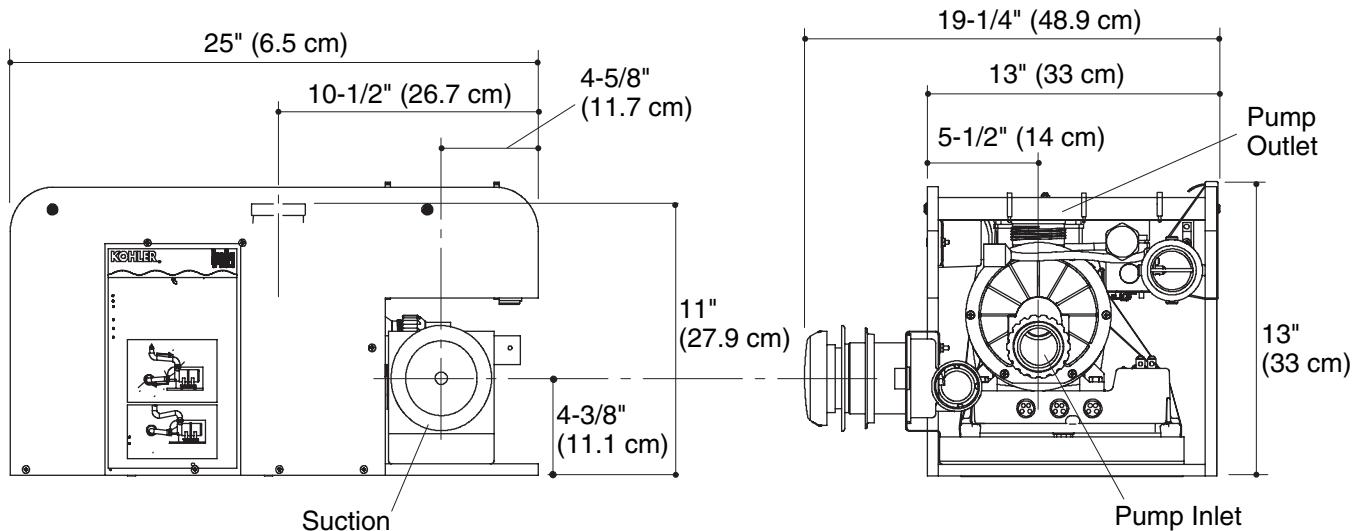

Product Diagram